

ECS 315: In-Class Exercise # 1 - Sol

Instructions

1. Separate into groups of no more than three students each.
2. **Explanation is not required for this exercise.**
3. **Do not panic.**

Date: <u>20</u> / <u>08</u> /2019			
Name			ID (last 3 digits)
Prapun			5 5 5

1. (6 pt) A student played the Monty Hall game six times. Each time, he always chose to switch his choice at the last step. The results were recorded below with W for winning (getting a car) and L for losing (getting a goat).

L W L W L L.

Let A be the event that he won.

Let $R(A,n)$ denote the **relative frequency** of event A for the first n plays.

Calculate $R(A,n)$ from $n = 1$ to $n = 6$. Write your answers in the form X.XX.

Recall that, to find the relative frequency of an event A for the first n trials, we use the formula:

$$R(A,n) = \frac{N(A,n)}{n} = \frac{\text{\#trials that } A \text{ occurs}}{n}$$

n	1	2	3	4	5	6
$R(A,n)$	$\frac{0}{1} = 0.00$	$\frac{1}{2} = 0.50$	$\frac{1}{3} \approx 0.33$	$\frac{2}{4} = 0.50$	$\frac{2}{5} = 0.40$	$\frac{2}{6} \approx 0.33$

Note how the denominator is increased as we increase the value of n .

2. (3 pt) List **all** of Dr.Prapun's office hours during next week.

Hint: Check Google Calendar on the course website.

Note that there are two types of office hours: normal and document signing. Put both types in the table below. If there are overlapping office-hour slots, "union" their time intervals first before putting the result in the table below.

Many students are uncertain or shy about utilizing a professor's office hours. Don't let that be you! Each professor should hold office hours, a designated time in which the professor is available in his or her office to speak individually with students.

Date	Time	
	From	To
August 26, 2019	10:00	10:40
August 27, 2019	14:30	15:30
August 28, 2019	15:00	15:30
August 29, 2019	15:00	15:30
August 30, 2019	14:30	15:30

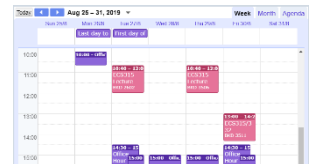

3. (1 pt) (This one final task has to be worked on individually, not as a group.) Use your own Line account to send your student id, followed by your full name, and then your nickname inside the parentheses into the **ECS315 Line group**.

Example: "50764555 Nadech Kugimiya (Barry)"

Remark: If you don't have a Line account, email the message as instructed above to prapun@siit.tu.ac.th.